VISIT…

LANZAROTE Caliente.COM

PER TE

Lyrics by
MARCO MARINANGELI

Music by WALTER AFANASIEFF
and JOSH GROBAN

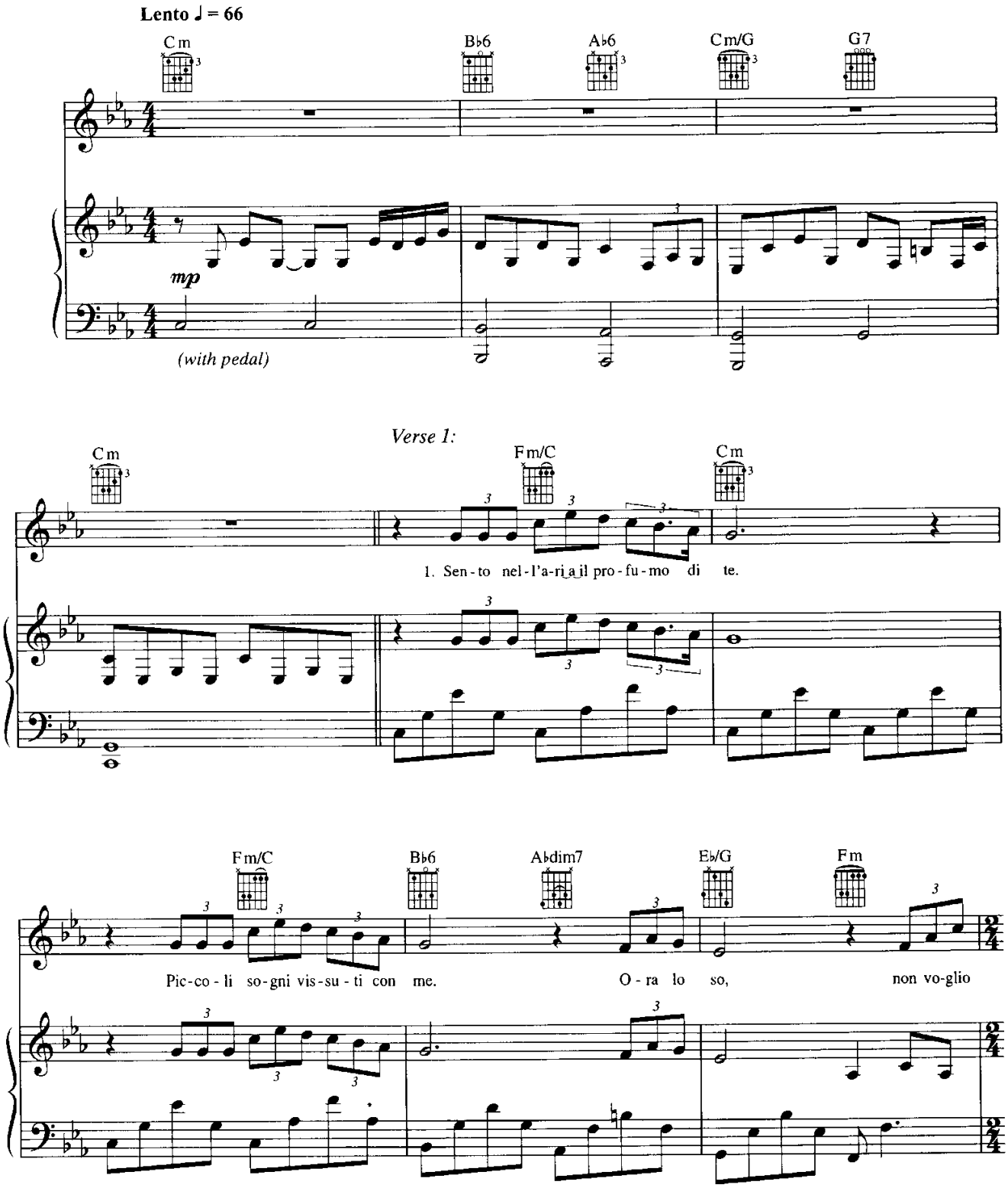

© 2003 Marco Mariangeli Music, Halaron Music,
Sony/ATV Tunes LLC/Wallyworld Music and Josh Groban Music
All Rights for Halaron Music Administered by WB Music Corp.

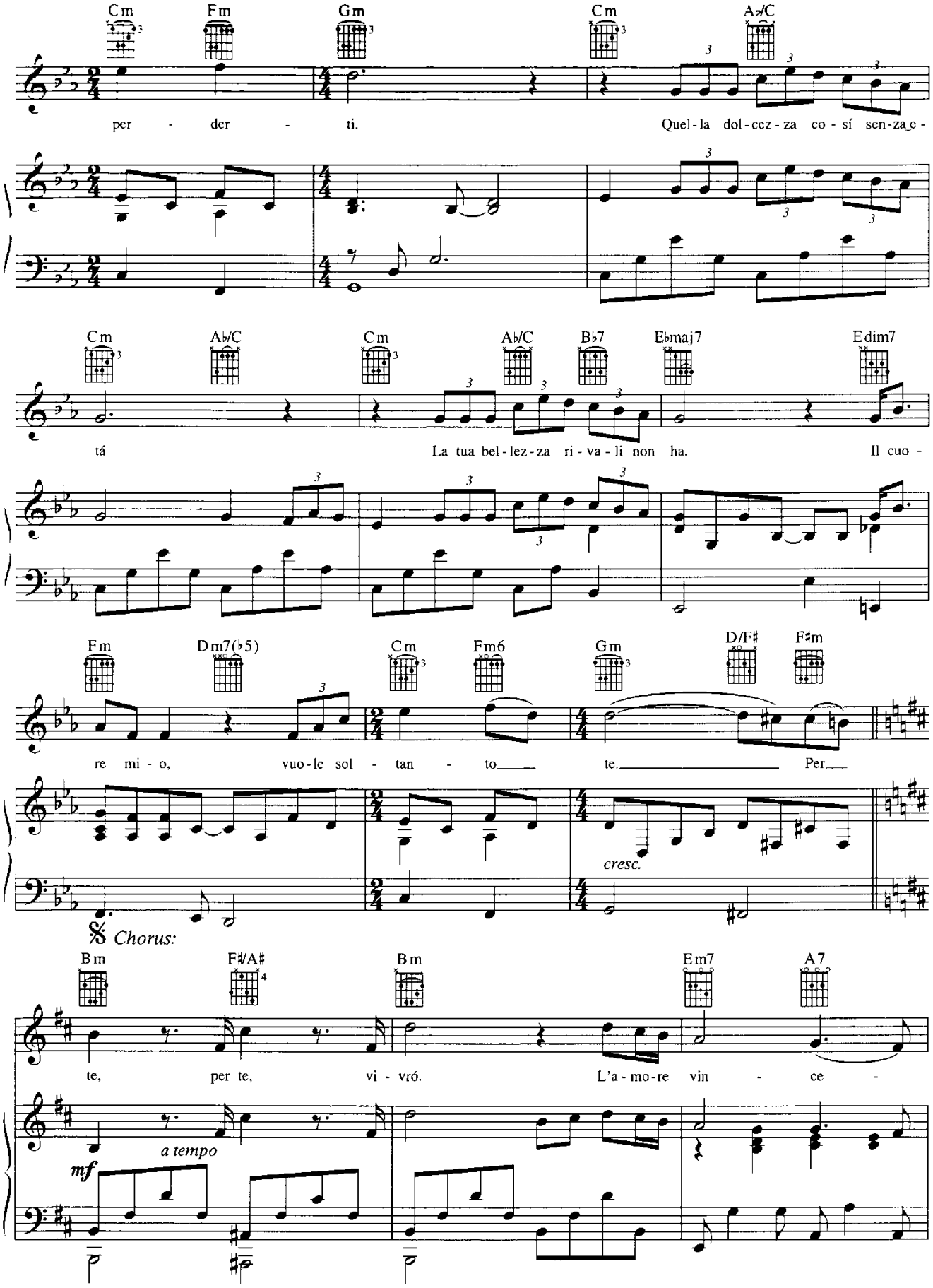
Cm Fm Gm Cm A♭/C
per - der - ti. Quel-la dol-cez-za co-sí sen-za e-
Cm A♭/C Cm A♭/C B♭7 E♭maj7 Edim7
tá La tua bel-lez-za ri-va-li non ha. Il cuo-
Fm Dm7(♭5) Cm Fm6 Gm D/F♯ F♯m
re mi-o, vuo-le sol - tan - to te. Per
cresc.
Chorus:
Bm F♯/A♯ Bm Em7 A7
te, per te, vi-vró. L'a-mo-re vin - ce -
a tempo
mf

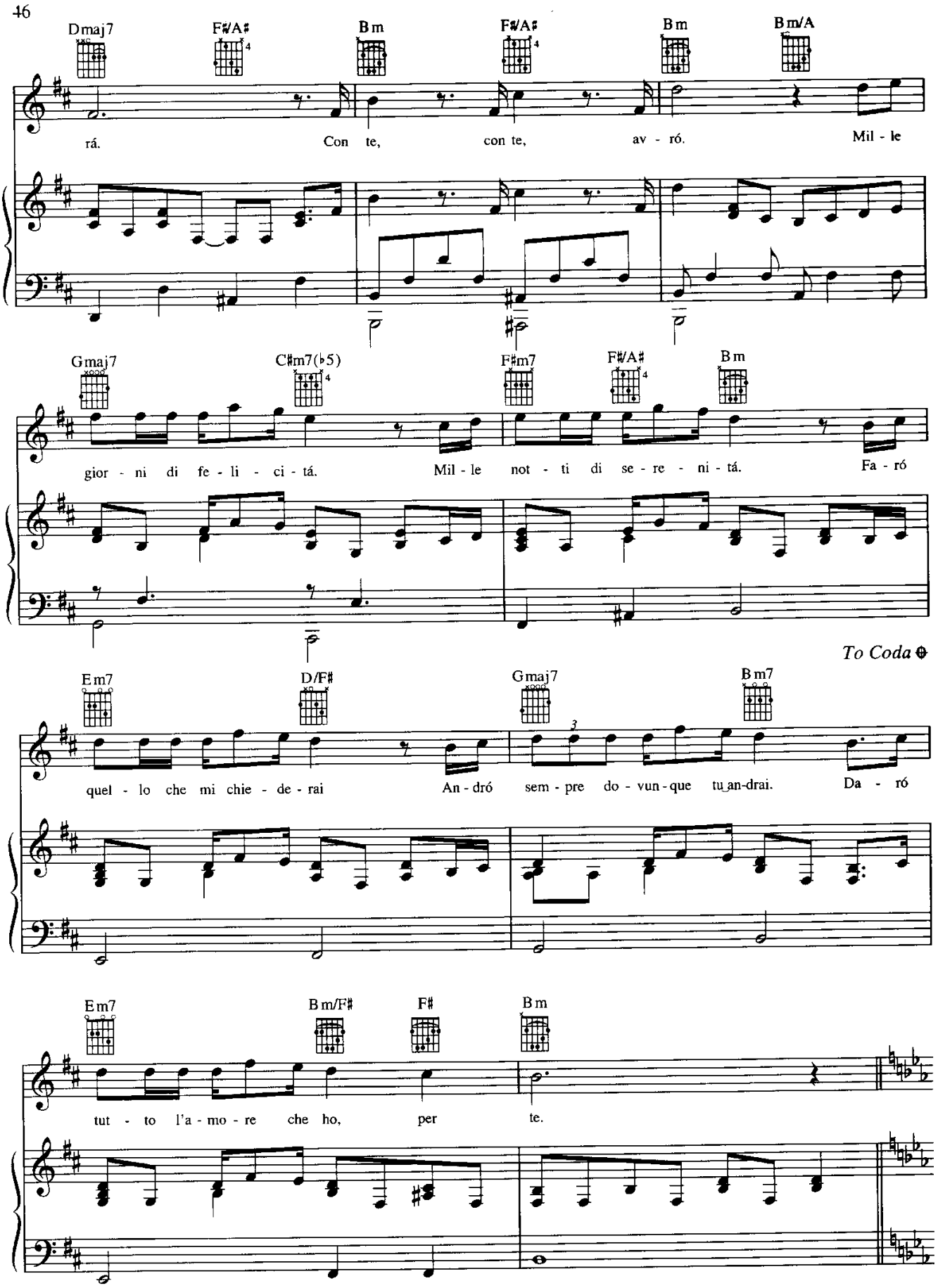
Dmaj7
F♯/A♯
Bm
F♯/A♯
Bm
Bm/A
rá. Con te, con te, av - ró. Mil - le
Gmaj7
C♯m7(♭5)
F♯m7
F♯/A♯
Bm
gior - ni di fe - li - ci - tá. Mil - le not - ti di se - re - ni - tá. Fa - ró
To Coda
Em7
D/F♯
Gmaj7
Bm7
quel - lo che mi chie - de - rai An - dró sem - pre do - vun - que tu an-drai. Da - ró
Em7
Bm/F♯
F♯
Bm
tut - to l'a - mo - re che ho, per te.

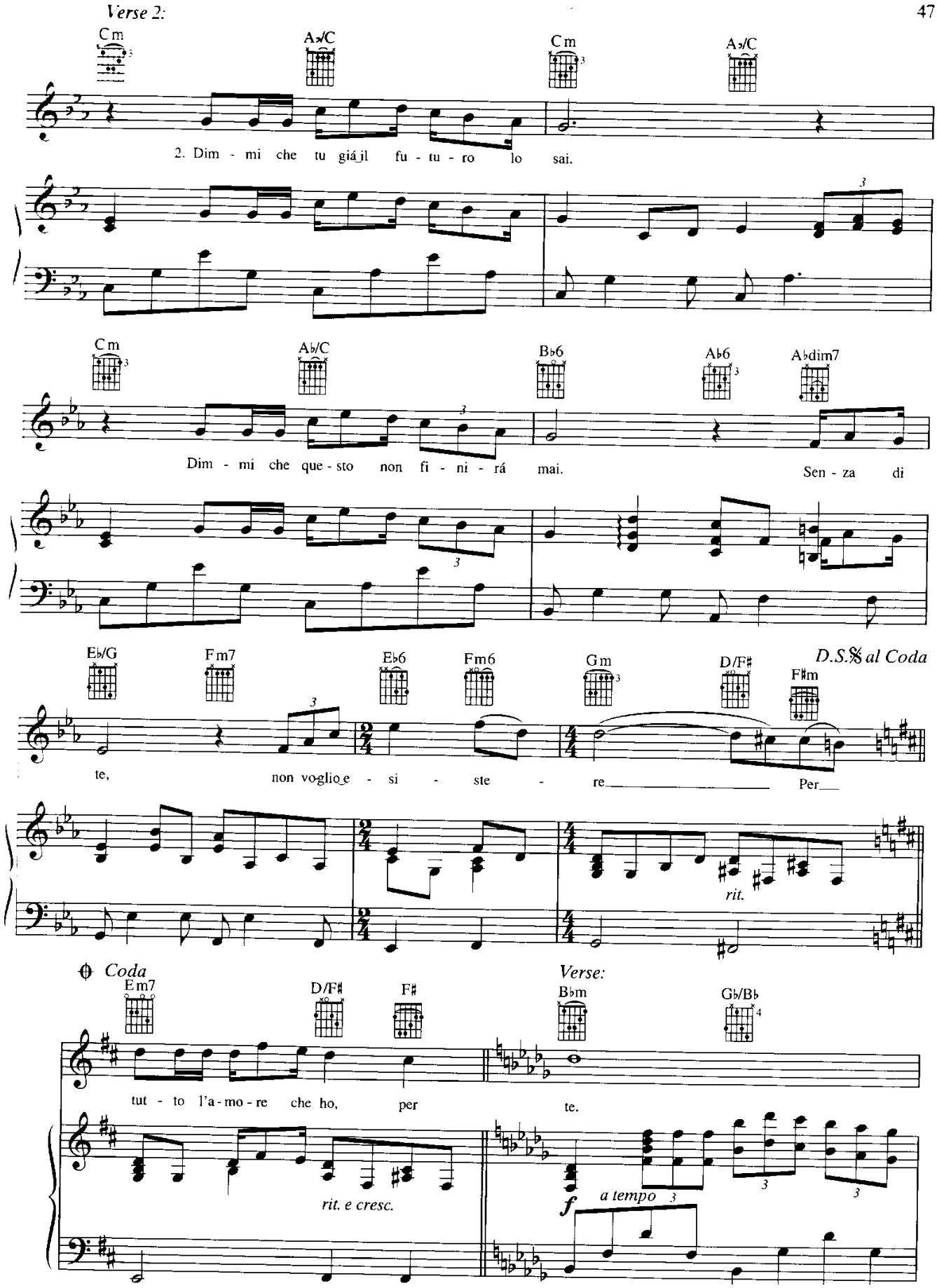
Verse 2:
Cm
A♭/C
Cm
A♭/C
2. Dim - mi che tu giá il fu - tu - ro lo sai.
Cm
A♭/C
B♭6
A♭6
A♭dim7
Dim - mi che que - sto non fi - ni - rá mai.
Sen - za di
E♭/G
Fm7
E♭6
Fm6
Gm
D/F♯
F♯m
D.S.𝄋 al Coda
te, non voglio e - si - ste - re
Per
rit.
Coda
Em7
D/F♯
F♯
Verse:
B♭m
G♭/B♭
tut - to l'a - mo - re che ho, per
te.
rit. e cresc.
f
a tempo

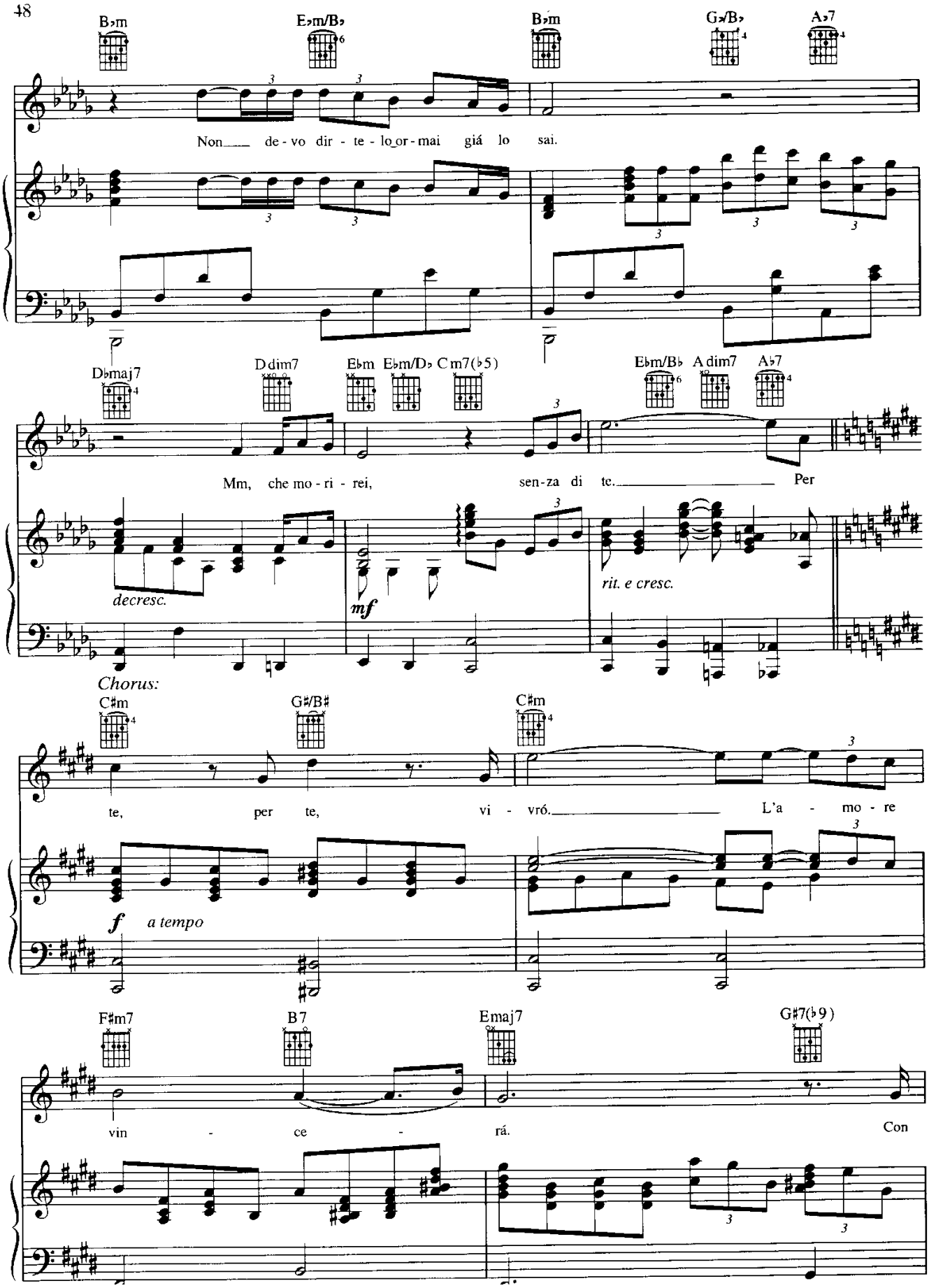
B♭m
E♭m/B♭
B♭m
G♭/B♭
A♭7
Non de - vo dir - te - lo or - mai giá lo sai.
D♭maj7
D dim7
E♭m
E♭m/D♭
C m7(♭5)
E♭m/B♭
A dim7
A♭7
Mm, che mo - ri - rei, sen - za di te. Per
decresc.
mf
rit. e cresc.
Chorus:
C♯m
G♯/B♯
C♯m
te, per te, vi - vró. L'a - mo - re
f
a tempo
F♯m7
B7
Emaj7
G♯7(♭9)
vin - ce - rá. Con

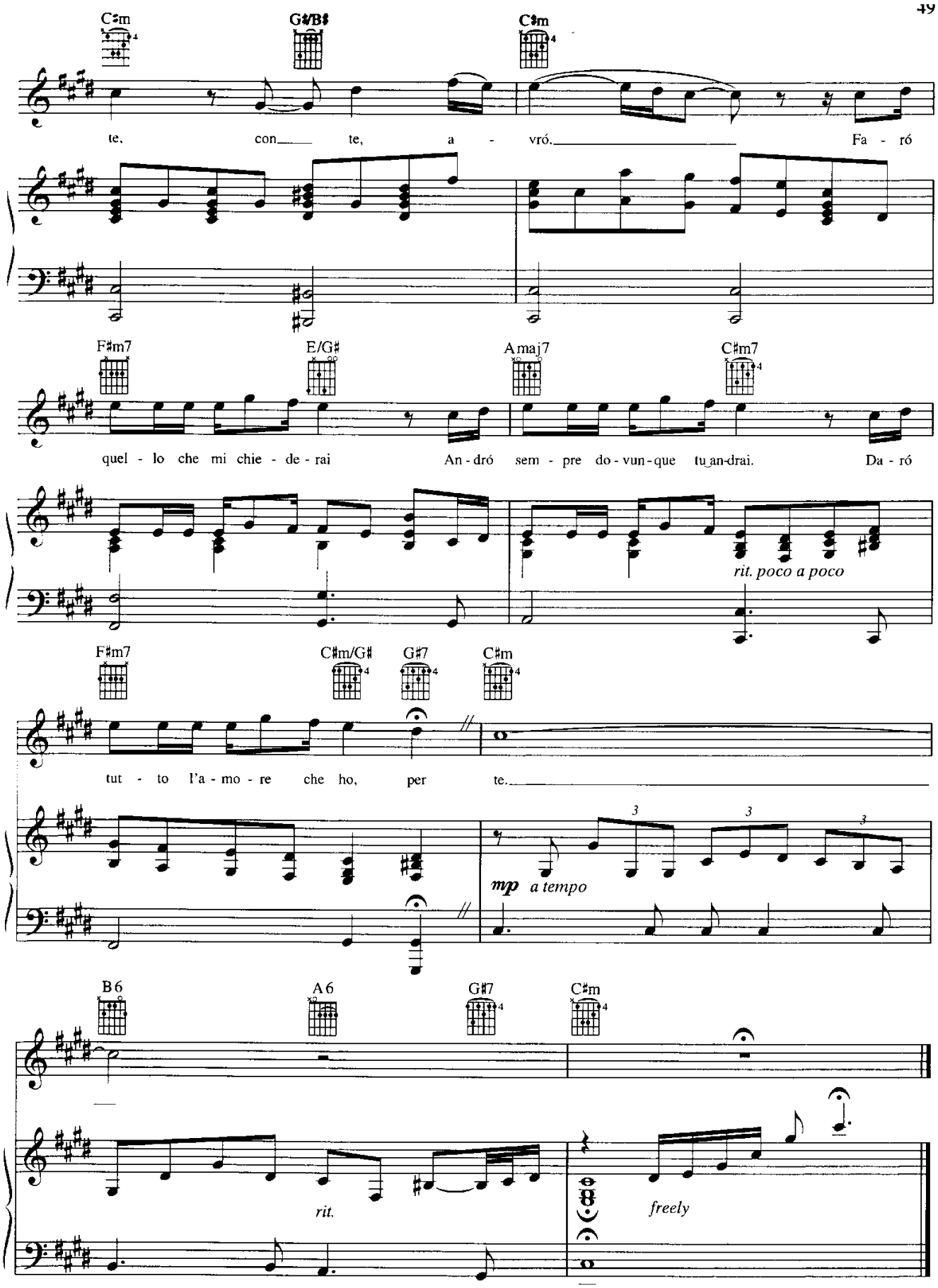
C♯m
G♯/B♯
C♯m
te, con te, a - vró. Fa - ró
F♯m7
E/G♯
Amaj7
C♯m7
quel - lo che mi chie - de - rai An - dró sem - pre do - vun - que tu an-drai. Da - ró
rit. poco a poco
F♯m7
C♯m/G♯
G♯7
C♯m
tut - to l'a - mo - re che ho, per te.
mp a tempo
B6
A6
G♯7
C♯m
rit.
freely
8vb